VISIT…

LANZAROTE Caliente.COM

ALL AT ONCE

Words and Music by JOSEPH KING,
ISAAC SLADE and AARON JOHNSON

Moderately fast

Bb — Bb/Eb

There are cer - tain peo - ple you just keep ___ com - ing ___ back to
Look - ing for the right ___ one, you line up ___ the world ___ to find

f

Gm7 — F

She is right in front ___ of ___ you
where no ques - tions cross ___ your ___ mind

Bb

Oh, ___ but she won't ___ keep on wait -
You be - gin ___ to won -

© 2005 EMI APRIL MUSIC INC., AARON EDWARDS PUBLISHING and AARON JOHNSON PUBLISHING
All Rights for AARON EDWARDS PUBLISHING Controlled and Administered by EMI APRIL MUSIC INC.
All Rights Reserved. International Copyright Secured. Used by Permission.

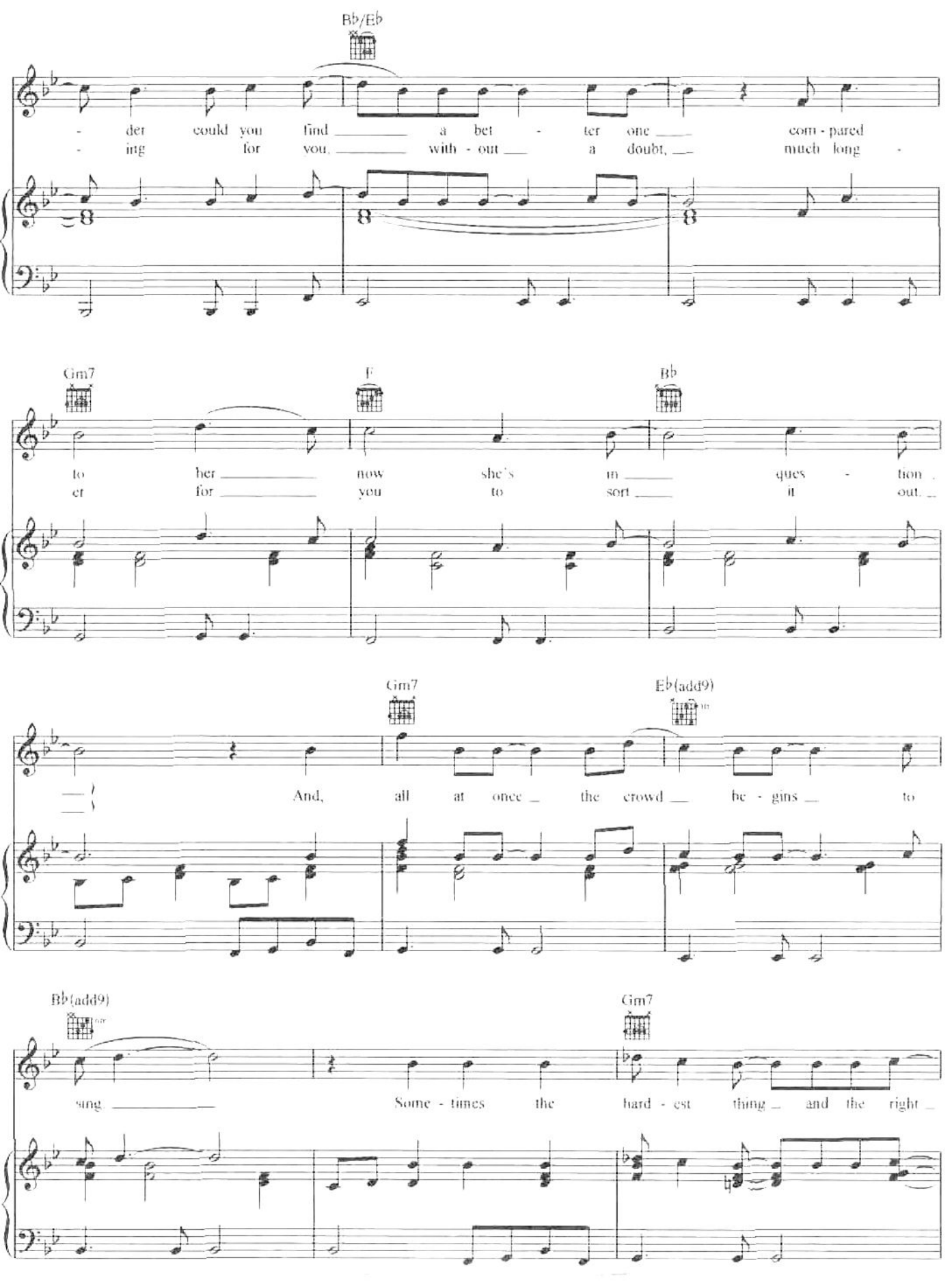
Bb/Eb
- der could you find a bet - ter one com - pared
- ing for you, with - out a doubt, much long -
Gm7
F
Bb
to her now she's in ques - tion
er for you to sort it out.
Gm7
Eb(add9)
And, all at once the crowd be - gins to
Bb(add9)
Gm7
sing Some - times the hard - est thing and the right

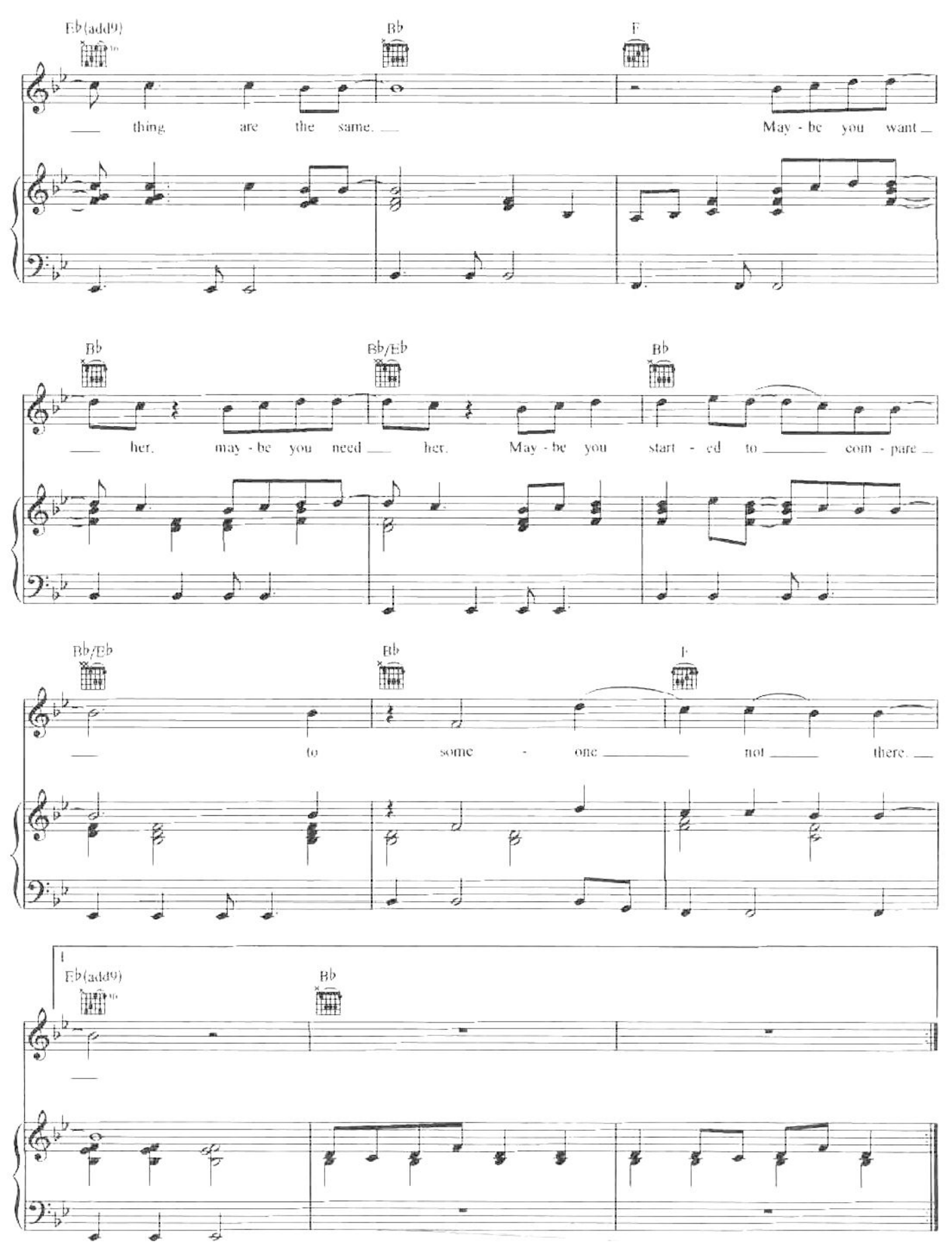
Eb(add9)
Bb
F
thing are the same.
May - be you want
Bb
Bb/Eb
Bb
her. may - be you need her. May - be you start - ed to com - pare
Bb/Eb
Bb
F
to some - one not there.
Eb(add9)
Bb

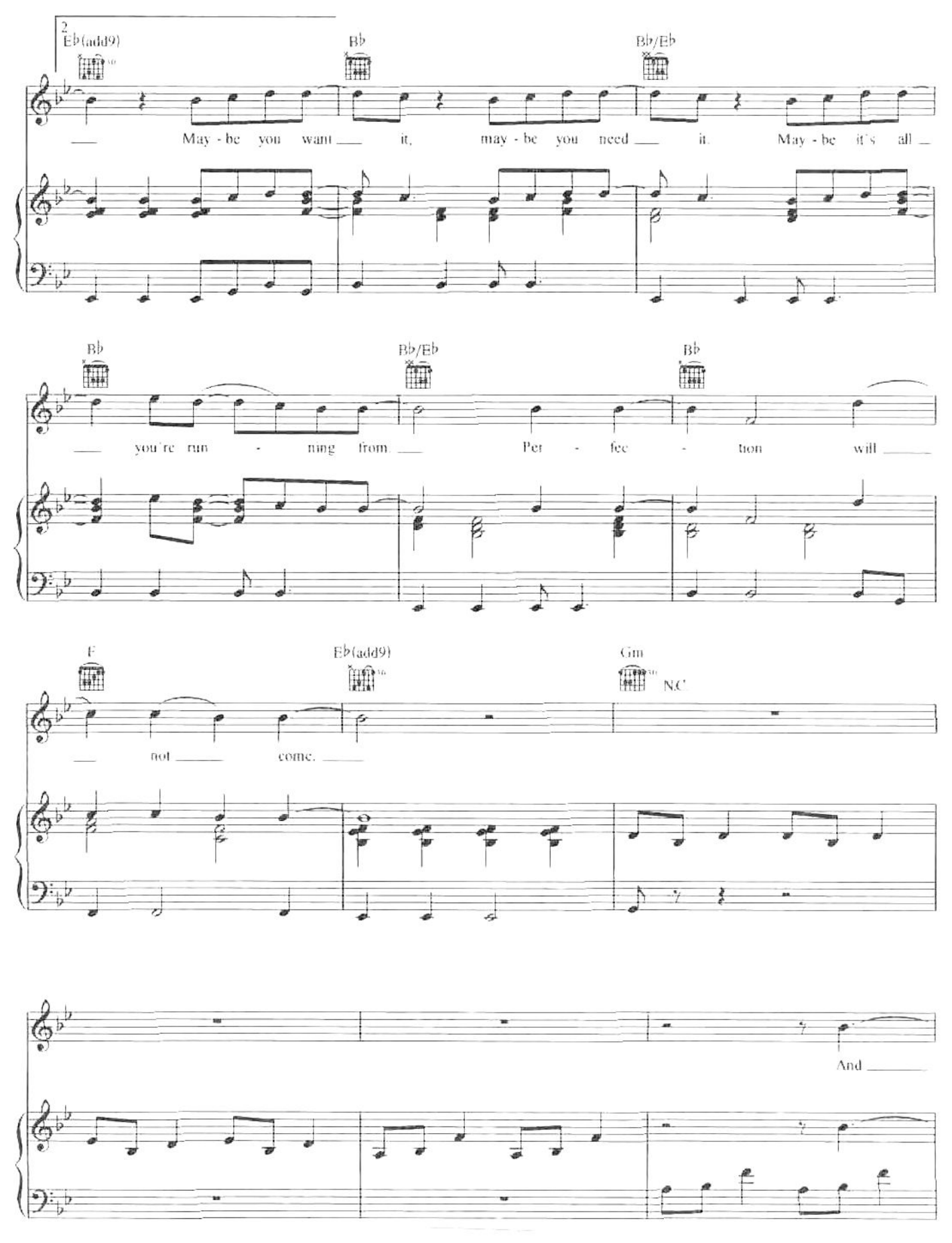
2
E♭(add9)
B♭
B♭/E♭
May - be you want it, may - be you need it. May - be it's all
B♭
B♭/E♭
B♭
you're run - ning from Per - fec - tion will
F
E♭(add9)
Gm
N.C.
not come.
And

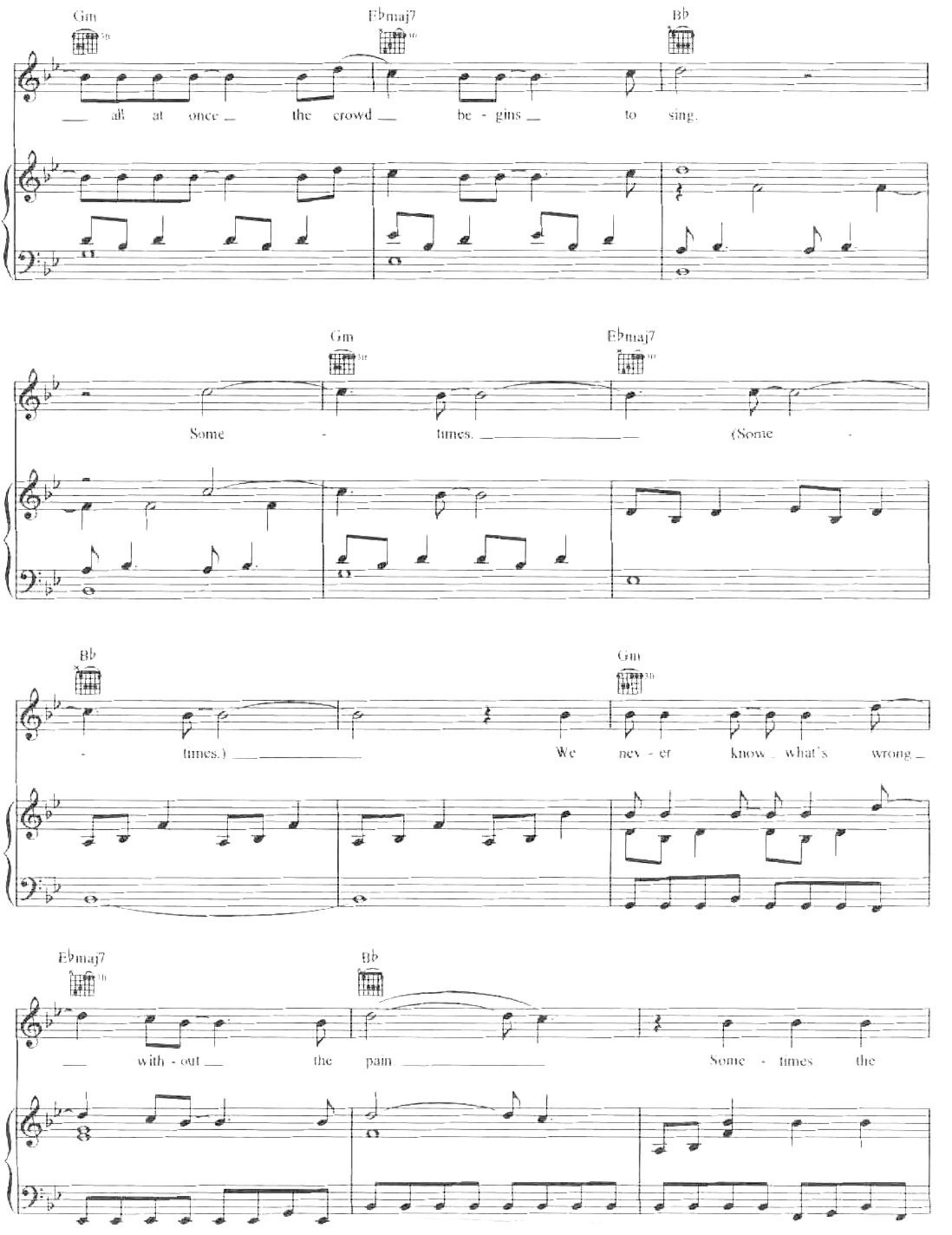
Gm
E♭maj7
B♭
all at once the crowd be - gins to sing.
Gm
E♭maj7
Some - times. (Some -
B♭
Gm
- times.) We nev - er know what's wrong
E♭maj7
B♭
with - out the pain Some - times the

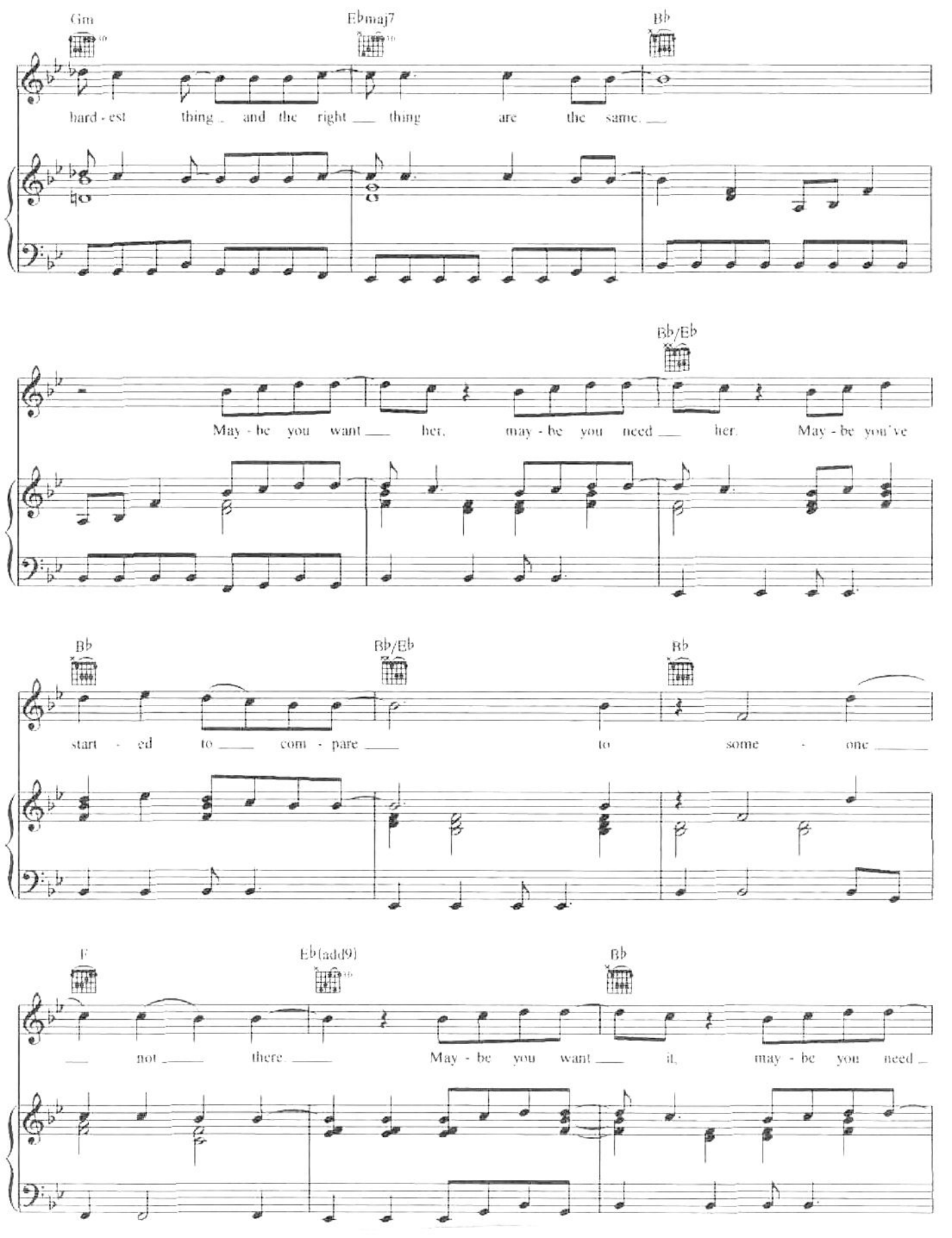
Gm
E♭maj7
B♭
hard - est thing and the right thing are the same.
B♭/E♭
May - be you want her, may - be you need her. May - be you've
B♭
B♭/E♭
B♭
start - ed to com - pare to some - one
F
E♭(add9)
B♭
not there. May - be you want it, may - be you need

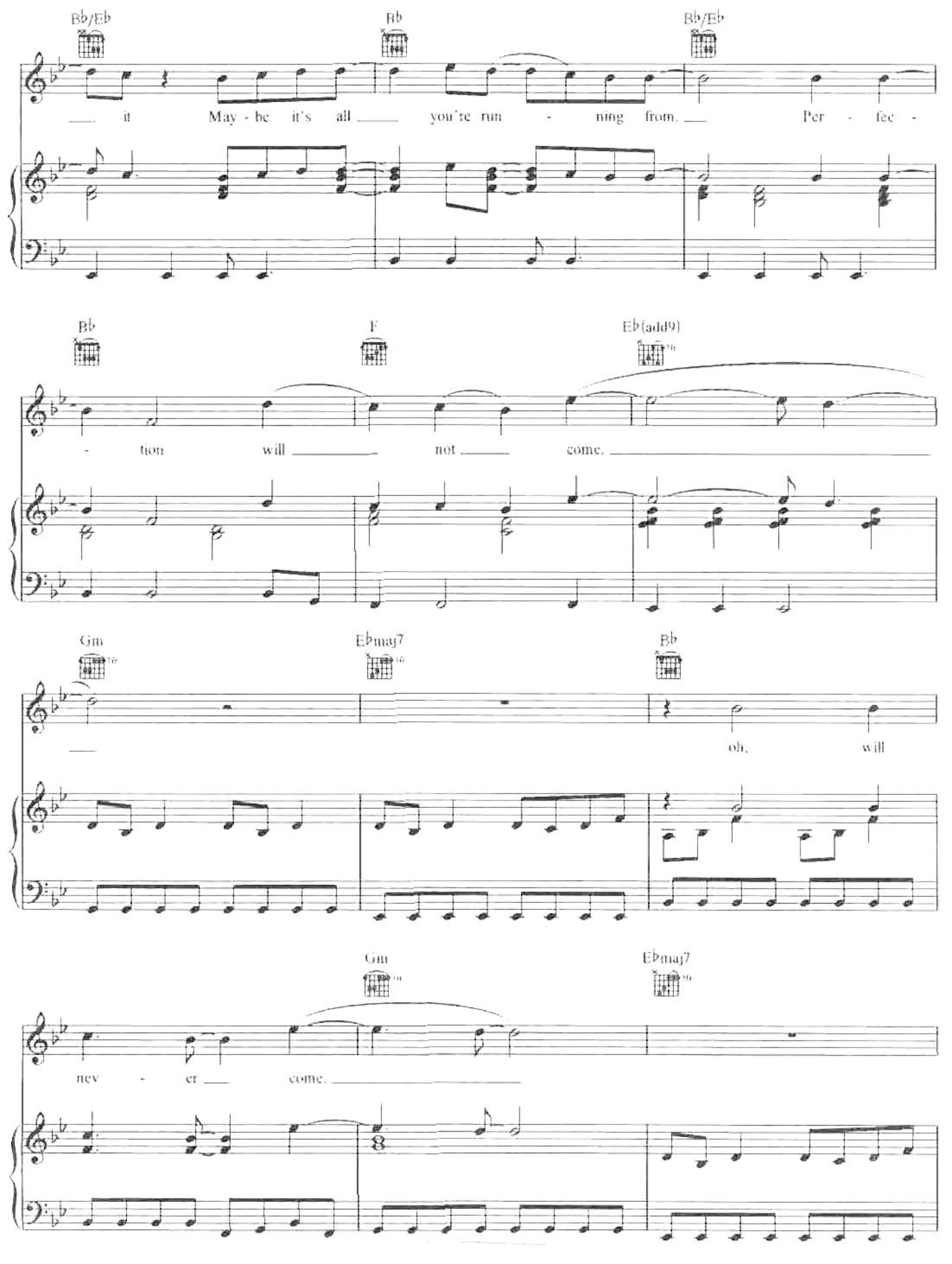
Bb/Eb
Bb
Bb/Eb
it May - be it's all you're run - ning from. Per - fec -
Bb
F
Eb(add9)
- tion will not come.
Gm
Ebmaj7
Bb
oh, will
Gm
Ebmaj7
nev - er come.

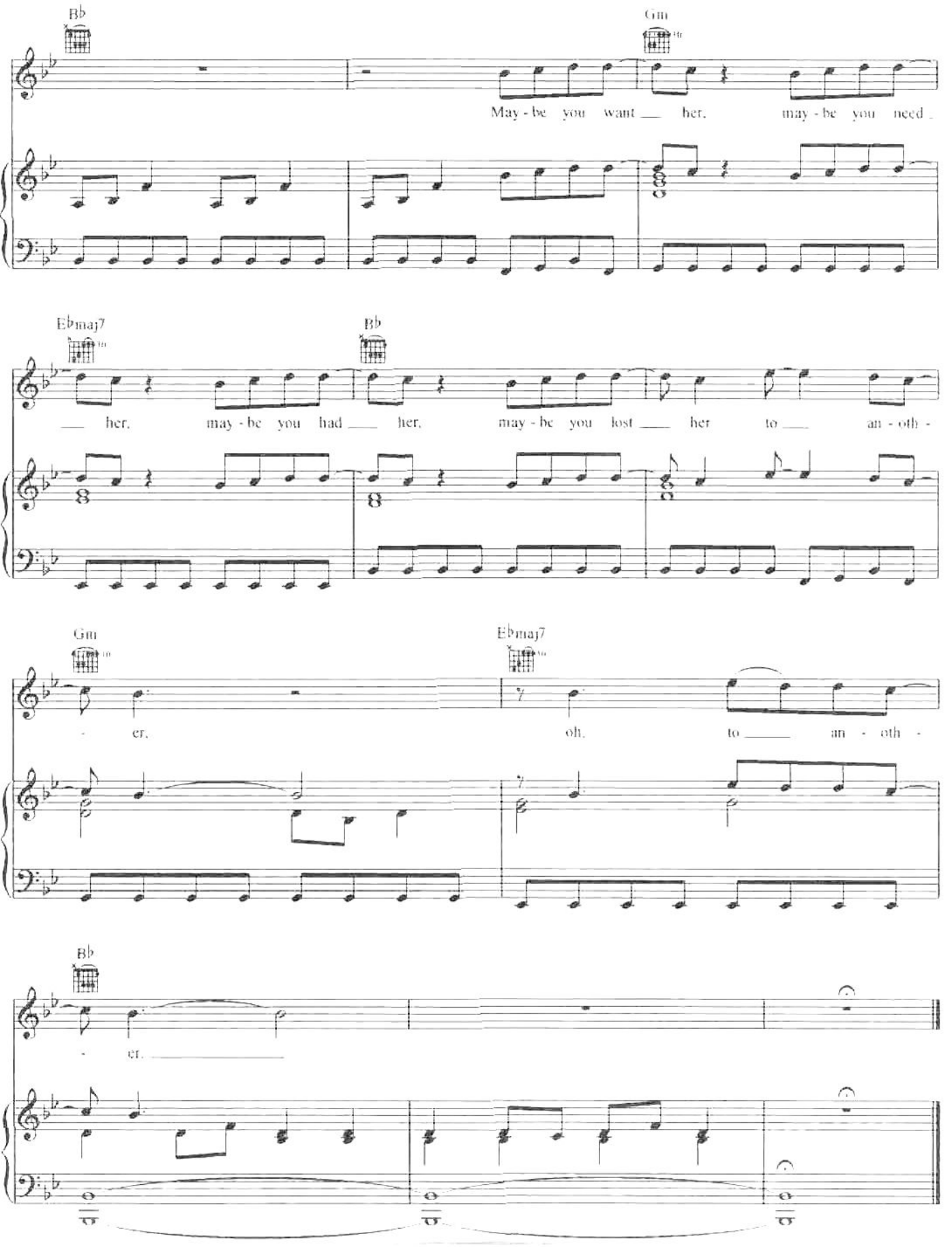
B♭
Gm
May - be you want her, may - be you need
E♭maj7
B♭
her, may - be you had her, may - be you lost her to an - oth -
Gm
E♭maj7
er, oh, to an - oth -
B♭
er.